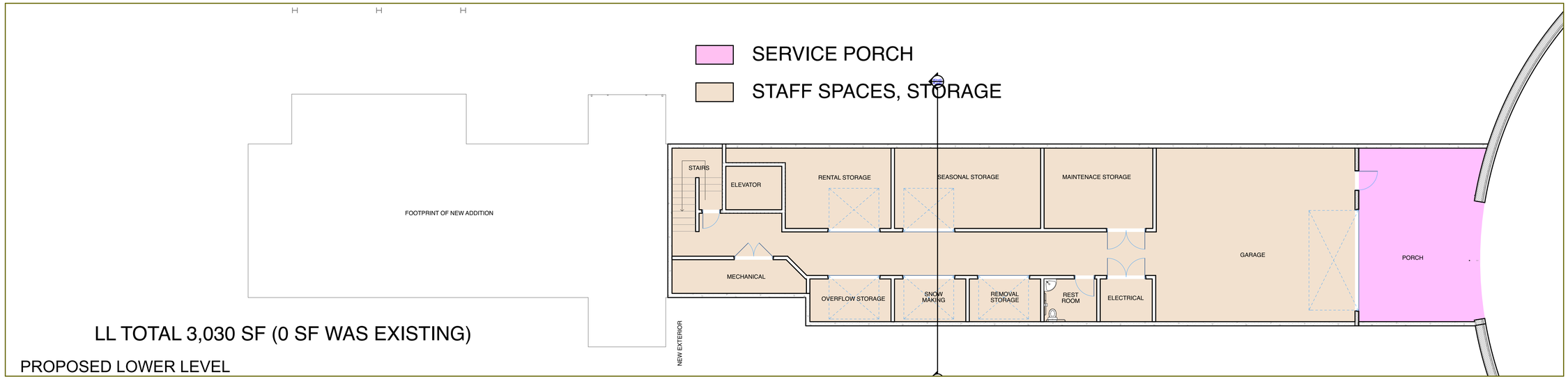

LL TOTAL 3,030 SF (0 SF WAS EXISTING)

PROPOSED LOWER LEVEL

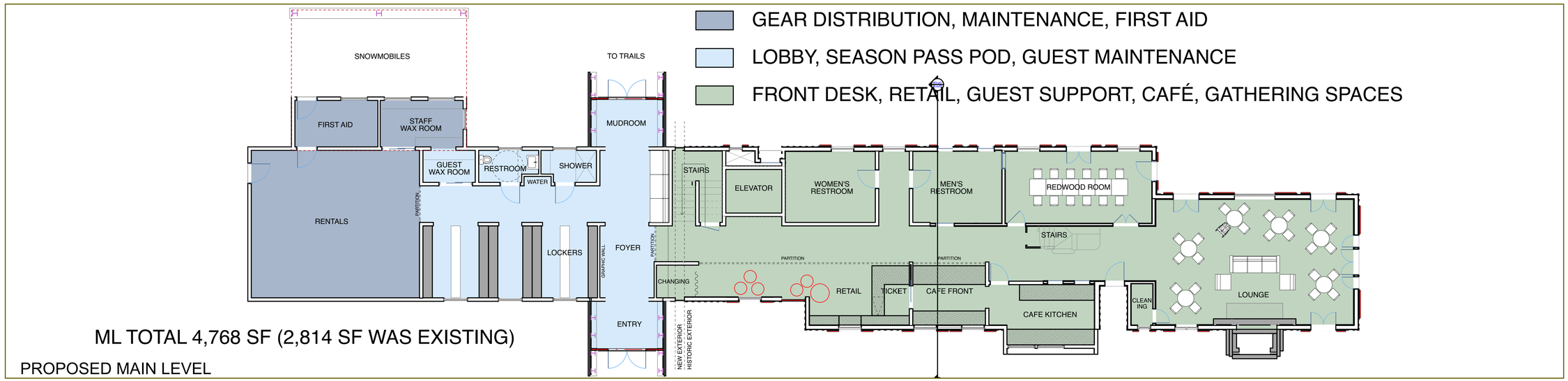

ML TOTAL 4,768 SF (2,814 SF WAS EXISTING)

PROPOSED MAIN LEVEL

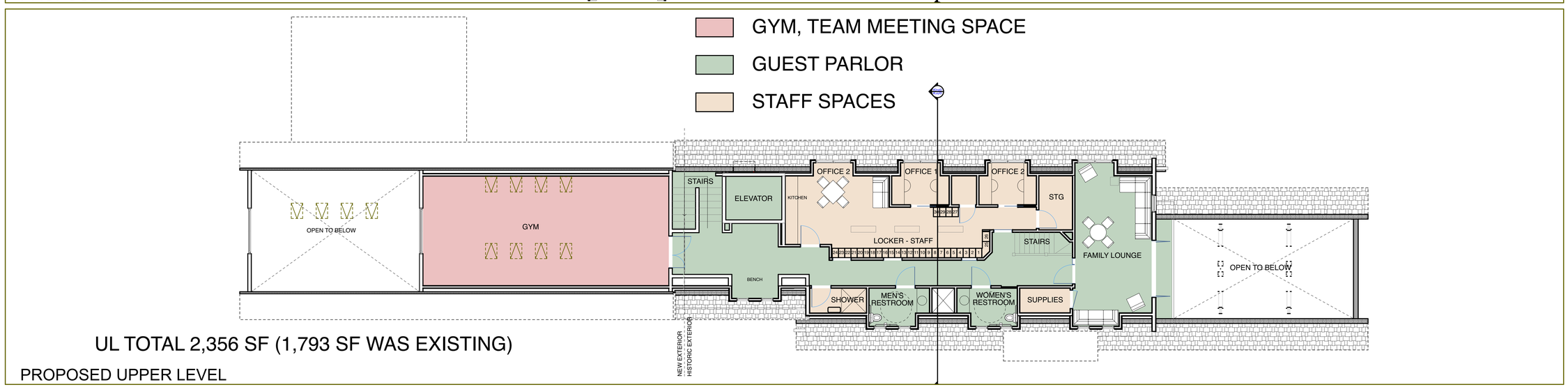

UL TOTAL 2,356 SF (1,793 SF WAS EXISTING)

PROPOSED UPPER LEVEL

olson-olson architects, LLP

post office box 7949 - tahoe city, california 96145

telephone 530.550.0709 - fax 530.550.0704 - www.OOAdesign.com

THE ARCHITECTURAL WORK, DESIGNS, IDEAS, DESIGN, AND ARRANGEMENTS EXPRESSED HEREIN ARE AND SHALL REMAIN THE PROPERTY OF OLSON-OLSON ARCHITECTS AND NO PART THEREOF SHALL BE COPIED OR DISCLOSED TO OTHERS WITHOUT WRITTEN CONSENT OF OLSON-OLSON ARCHITECTS. THEY WERE PREPARED FOR USE IN CONNECTION WITH THE PROJECT DESCRIBED HEREIN. THEY ARE NOT TO BE USED BY OTHERS FOR OTHER PROJECTS OR ADDITIONS TO THIS PROJECT BY OTHERS WITHOUT WRITTEN CONSENT OF OLSON-OLSON ARCHITECTS. VISUAL CONTACT WITH THESE DRAWINGS AND SPECIFICATIONS SHALL CONSTITUTE PROOF OF ACCEPTANCE OF THE RESTRICTIONS. WRITTEN DIMENSIONS ON THESE DRAWINGS SHALL HAVE PRECEDENCE OVER SCALED DIMENSIONS. CONTRACTORS SHALL VERIFY AND BE RESPONSIBLE FOR ALL DIMENSIONS AND CONDITIONS. THIS OFFICE MUST BE NOTIFIED OF ANY VARIATIONS FROM THE DIMENSIONS AND CONDITIONS SHOWN BY THESE DRAWINGS. SHOP DRAWINGS MUST BE SUBMITTED TO THIS OFFICE FOR APPROVAL BEFORE PROCEEDING WITH ANY FABRICATION.

PROPOSED FLOOR PLANS

TAHOE CROSS COUNTRY

APN: XXX-XXX-XXX

TAHOE CITY, CA 96145

BY	
DATE:	2017.04.12
SCALE:	AS SHOWN
DRAWN BY:	RBO
JOB:	015 14 00

A-02.04

SHEET No.